

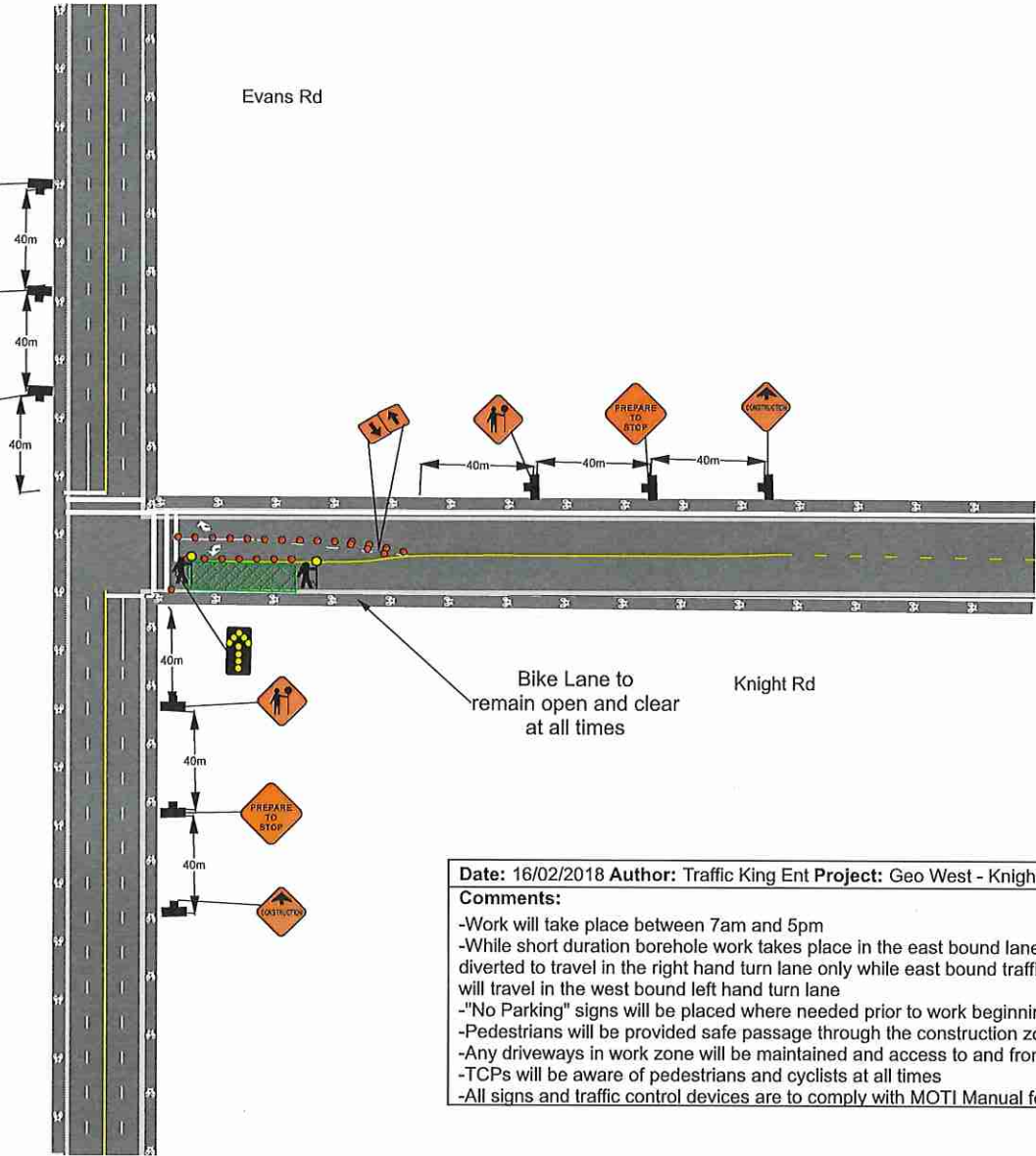

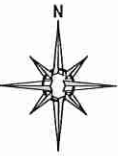

- Legend**
-  Arrowboard (Single)
 -  Bicycle Lane
 -  Bollard
 -  Sign Stand
 -  Traffic controller
 -  Work Area



Date: 16/02/2018 **Author:** Traffic King Ent **Project:** Geo West - Knight Rd, Chilliwack

Comments:

- Work will take place between 7am and 5pm
- While short duration borehole work takes place in the east bound lane Knight Rd west bound traffic will be diverted to travel in the right hand turn lane only while east bound traffic will travel in the west bound left hand turn lane
- “No Parking” signs will be placed where needed prior to work beginning
- Pedestrians will be provided safe passage through the construction zone down the sidewalks.
- Any driveways in work zone will be maintained and access to and from the homes will be provided at all times.
- TCPs will be aware of pedestrians and cyclists at all times
- All signs and traffic control devices are to comply with MOTI Manual for Work on Roadways



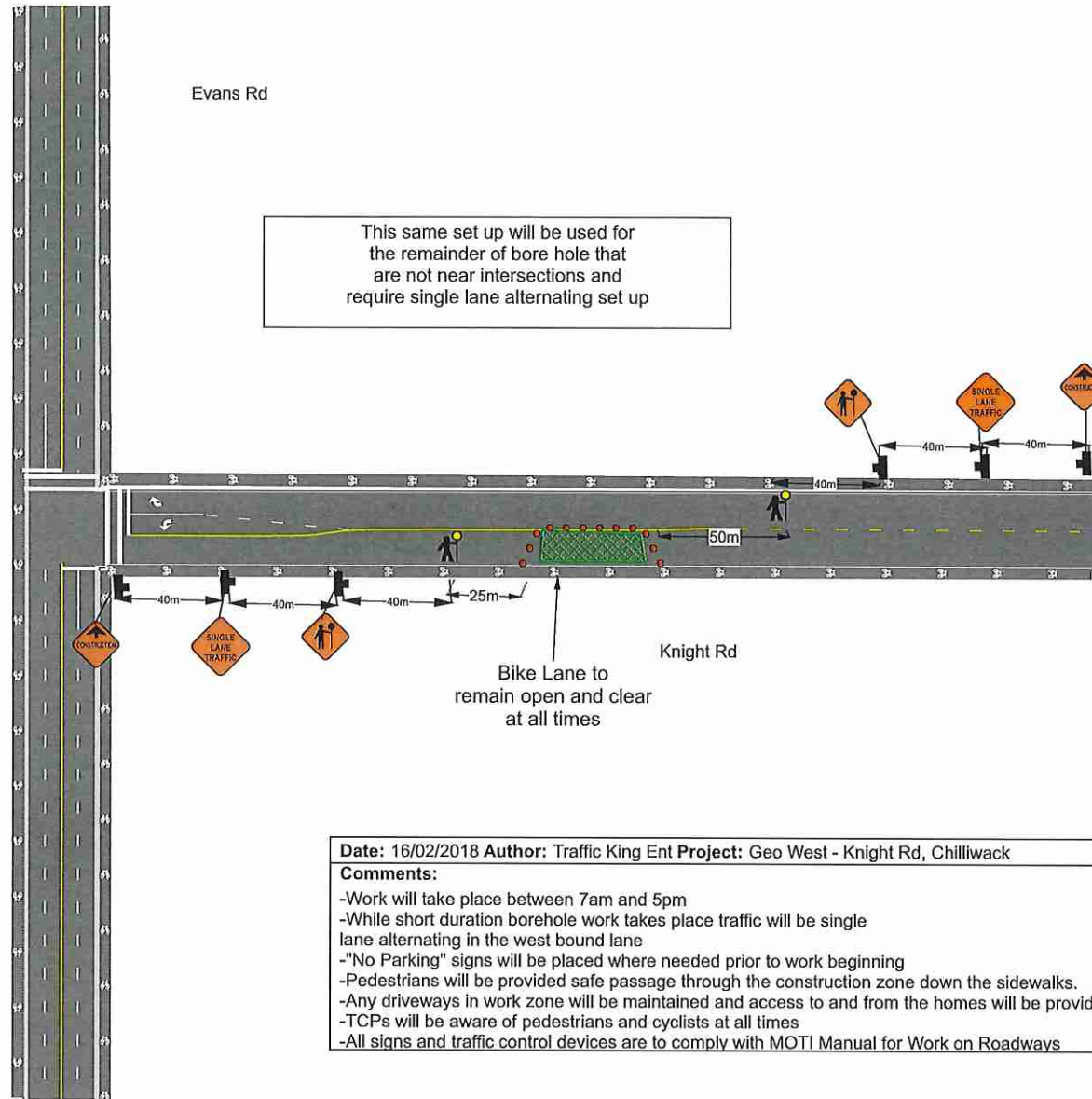
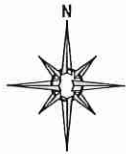

Legend	
	Bicycle Lane
	Bollard
	traffic controller
	Work Area



Date: 16/02/2018 **Author:** Traffic King Ent **Project:** Geo West - Knight Rd, Chilliwack

Comments:

- Work will take place between 7am and 5pm
- While short duration borehole work takes place traffic will be single lane alternating in the west bound lane
- “No Parking” signs will be placed where needed prior to work beginning
- Pedestrians will be provided safe passage through the construction zone down the sidewalks.
- Any driveways in work zone will be maintained and access to and from the homes will be provided at all times.
- TCPs will be aware of pedestrians and cyclists at all times
- All signs and traffic control devices are to comply with MOTI Manual for Work on Roadways

Legend	
	Arrowboard (Single)
	Bicycle Lane
	Bollard
	traffic controller
	Work Area

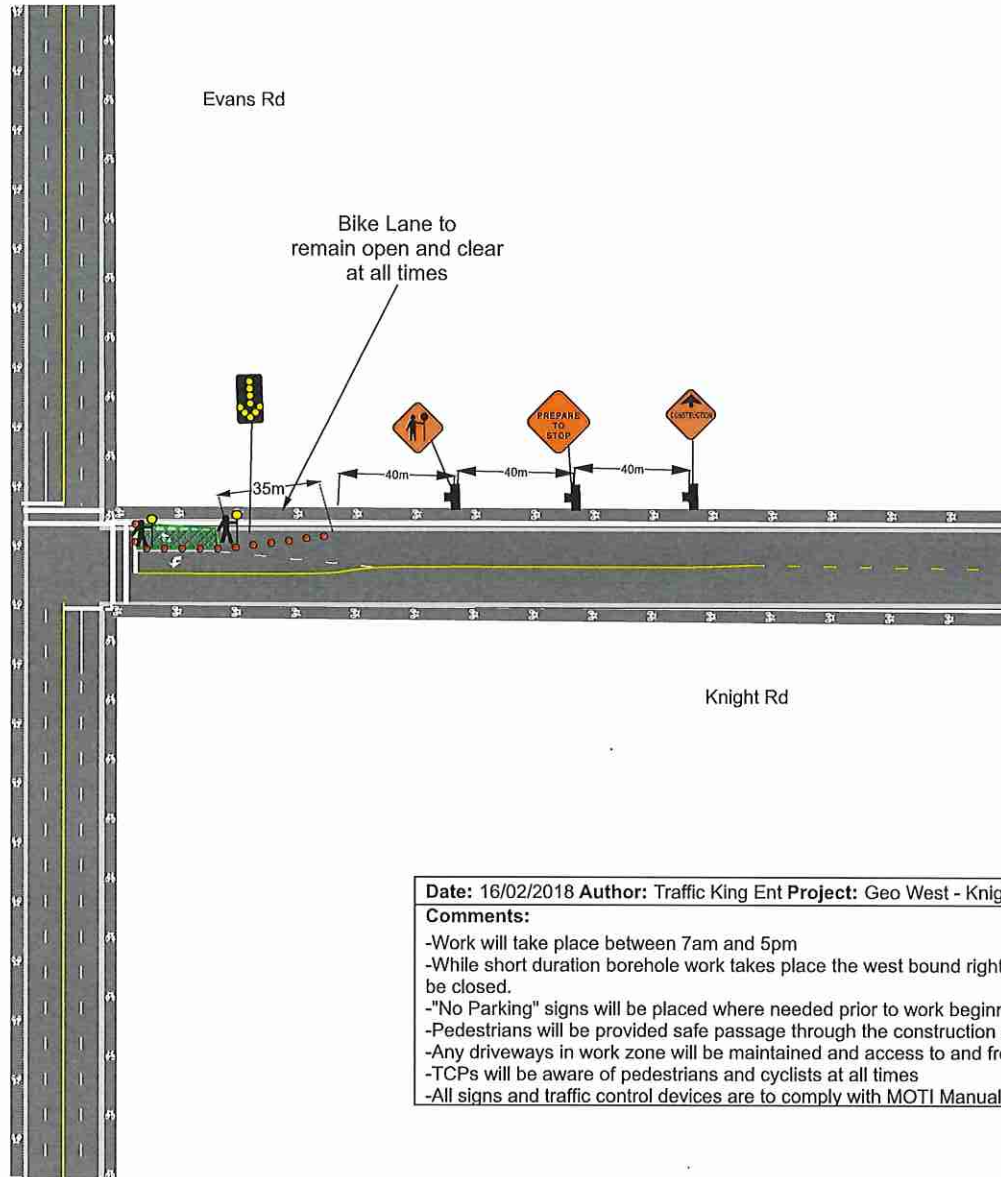
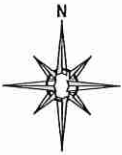

<p>Date: 16/02/2018 Author: Traffic King Ent Project: Geo West - Knight Rd, Chilliwack</p> <p>Comments:</p> <ul style="list-style-type: none">-Work will take place between 7am and 5pm-While short duration borehole work takes place the west bound right hand turn lane will be closed.-"No Parking" signs will be placed where needed prior to work beginning-Pedestrians will be provided safe passage through the construction zone down the sidewalks.-Any driveways in work zone will be maintained and access to and from the homes will be provided at all times.-TCPs will be aware of pedestrians and cyclists at all times-All signs and traffic control devices are to comply with MOTI Manual for Work on Roadways

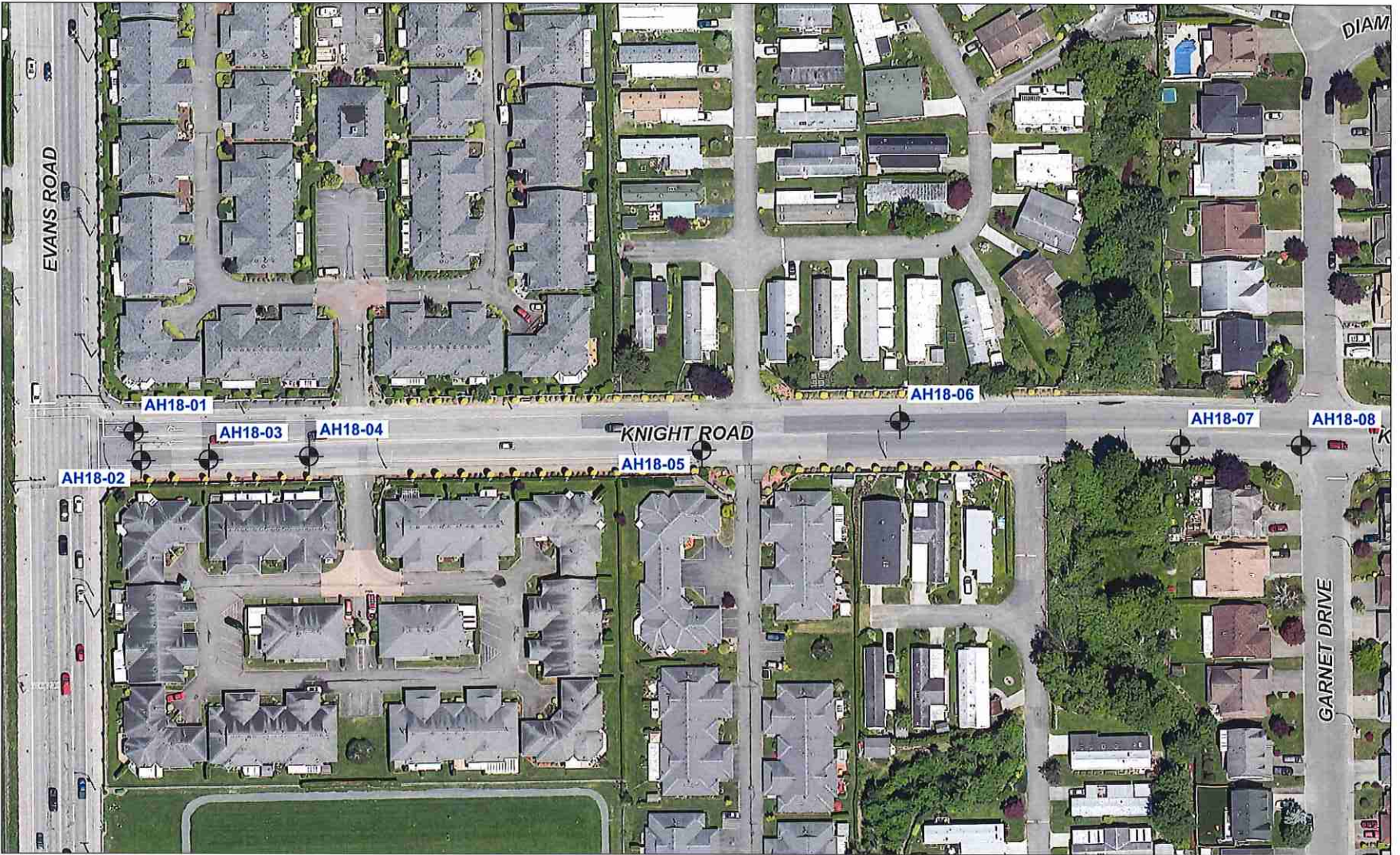

NOTE:
TEST HOLE LOCATIONS ARE APPROXIMATE.

ADAPTED FROM: CITY OF CHILLWACK WEBMAP
DWG. NO: N/A
DATE/REV: N/A
<small>This drawing is the sole property of GeoWest Engineering Ltd. and cannot be used or duplicated in any way without the expressed written consent of GeoWest. The general contractor shall verify all dimensions and report any discrepancies to GeoWest.</small>

TITLE: PROPOSED BOREHOLE LOCATIONS
PROJECT: PAVEMENT DISTRESS - KNIGHT ROAD
ADDRESS: KNIGHT ROAD BETWEEN EVANS ROAD AND GARNET DRIVE
CLIENT: CITY OF CHILLWACK



DESIGNER:	DATE:
CHECK:	8 FEB 2018
DRAWN BY:	SCALE:
CS	NTS
FIGURE NO.:	FILE NO. GA18-1018-00

1